

# The



# Rehab

October 1998

Volume 4

## **WE HAVE A NAME!!!!!!!**

A name for our group has been tentatively established. It is the **Lower Columbia Preservation Society.**

## **UPDATE ON LAST MEETING**

The meeting was well attended and lively. John Goodenberger's slide presentation of old buildings was a lot of fun. The object was to guess which building it is today. Many of those who have lived here all their lives were stumped by what buildings they are now. Sadly enough, so much of the beautiful architecture has either been destroyed or covered up.

The question and answer session was productive. Those who had questions, seemed to resolve their problems. Please be thinking of any questions you may have, and bring them to the next meeting. If they can't be answered on the spot,

someone will be sure to get back to you with the answer.

The proposed Safeway building was briefly touched upon. It was mentioned that those of you wishing to express your ideas should stop in at the library. They have a suggestion/comment box in the entryway where you may leave your opinions.

One of the members had a great tip in finding out about your old home. He suggested once again using the library and asking to see the "Sanborn Maps". There you can find old lot surveys showing your home. Thank you for that tip!

It was also enjoyable to see the individual pictures that a lot of the homeowners brought of their own homes. They should be commended not only for their hard work on these projects, but also the research they put in to them.

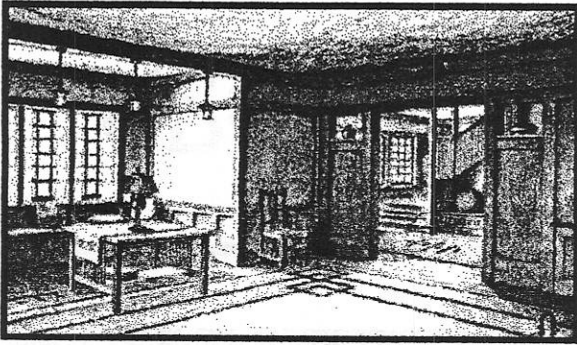

## COMING ATTRACTIONS

A **workshop** featuring wood floor refinishing will be presented by **Paul Caruana**. The event will be held at the Flavel House, 441 8<sup>th</sup> Street, Astoria, on November 7<sup>th</sup> (Sat.), at 3:00 p.m.

Admission for members is free/  
\*\*\$5.00 for non-members. That fee includes admittance to the Flavel House.

### **"PLEASE----RSVP"**

Linda Oldenkamp, at (503) 325-3981.

For non-members only, please send your check and the following workshop application to:  
Lower Columbia Preservation Society, 1676 Jerome, Astoria, OR 97103. Please make your check payable to: Lower Columbia Preservation Society.

Page 2

## WORKSHOP APPLICATION

Name: \_\_\_\_\_

Address: \_\_\_\_\_

City: \_\_\_\_\_

State: \_\_\_\_\_ Zip: \_\_\_\_\_

Contact Phone: \_\_\_\_\_

**\*\*\$5.00 may be applied to membership dues, if you so desire.**

## OUR APOLOGIES

**Put on your Easy Spirit Tennies-- or Nikes, or Reeboks, or Whatever,-- and beat feet to the *Home Spirit Bakery!* Our apologies to Mike and Emily Henderson for giving it the wrong name. Again, it's *Home Spirit Bakery*, and it's well worth your time to get acquainted with this fine establishment (and Mike and Emily, too!) for lunch and/or bakery items.**

## TIPS

When measuring your claw foot tub, measure from the upper inside to upper inside, in order to determine the size of your tub. (Kevin Palo)

We want to hear your great tips too. Please contact Margaret Stevens (338-6572), ASAP, in order to get your tips in the next newsletter.

## CLASSIFIED ADS

Original Arts and Crafts, square four lantern chandelier with 3-foot hanging chain. Similar to those shown in Rejuvenation Lamp and Fixture Co. ads. Excellent condition. Also, carriage lantern of the same type and age, Also, (2) 20x30 stained glass windows. 1920 Craftsman. Use one on either side of a fireplace. 325-2124.

TEN MILE PLANING  
MILL

Windows • Doors  
Millwork  
Restoration Specialists



Kevin Palo  
(503) 325-3823

P.O. Box 869  
Astoria, OR 97103

Please contact Margaret Stevens (338-6572), ASAP, in order to get your ads in the next newsletter.

## MEMBERSHIP

Even before we had selected our name or had made a decision about dues, we received our first check for membership! How fitting that he is none other than "Mr. Preservation" himself, Bruce Berney! **You are our hero, our first member, Bruce.** So far we have 11 members, and now we're patiently waiting to hear from the rest of you. If you want this organization to go, it's time NOW to make your check out to "Lower Columbia Preservation Society". The City of Astoria is helping us temporarily until we can stand on our own, but when the time comes, we'll need your dues to mail out the newsletters, send press releases, etc. So please, take a minute to mail us your membership dues. Even if you can't be involved but would like to see us make a go of this organization, your membership is welcomed and needed!



## MEMBERSHIP APPLICATION

Name: \_\_\_\_\_

Address: \_\_\_\_\_

City: \_\_\_\_\_

State: \_\_\_\_\_ Zip: \_\_\_\_\_

Contact Phone: \_\_\_\_\_

Business Name: \_\_\_\_\_

- \$10 Membership  
 \$20 Contributing  
 \$50 Supporting  
 \$ \_\_\_\_\_

Please indicate which areas you would be able to assist the organization as a volunteer:

- Planning Meetings  
 Publicity  
 Education  
 Advocacy  
 Newsletter  
 Grant Writing  
 Other

- \*\*\$5.00 applied from workshop. Separate workshop application attached.

Page 4



Please make your check payable to: **Lower Columbia Preservation Society**, and send it, along with the above application, to: Lower Columbia Preservation Society, 1676 Jerome, Astoria, OR 97103.